



Global Care Medical Center
100 Main St, Alfred NY 14802
(607) 555-1234
Hospital No. 999

INPATIENT FACE SHEET

Patient Name and Address				Gender	Race	Marital Status	Patient No.	
LONG, BETH 4983 REED STREET ALMOND, NY 14804				F	W	M	IPCase001	
				Date of Birth		Age	Maiden Name	Occupation
				12/17/YYYY		30	Short	Clerk
Admission Date	Time	Discharge Date	Time	Length of Stay		Telephone Number		
04/26/YYYY	1350	04/30/YYYY	1150	04 DAYS		(607)555-3319		
Guarantor Name and Address				Next Of Kin Name and Address				
LONG, BERNIE 4983 REED STREET ALMOND, NY 14804				LONG, BERNIE 4983 REED STREET ALMOND, NY 14804				
Guarantor Telephone No.		Relationship to Patient		Next of Kin Telephone Number		Relationship to Patient		
(607)555-3319		Husband		(607)555-3319		Husband		
Admitting Physician		Service		Admit Type		Room Number/Bed		
John Black, MD						369		
Attending Physician		Admitting Diagnosis						
John Black, MD		Fever of undetermined origin						
Primary Insurer		Policy and Group Number		Secondary Insurer		Policy and Group Number		
Diagnoses and Procedures							ICD Code	
Principal Diagnosis								
Acute Pyelonephritis								
Secondary Diagnoses								
Dehydration								
Principal Procedure								
Secondary Procedures								
Discharge Instructions								
Activity: <input type="checkbox"/> Bed rest <input type="checkbox"/> Light <input type="checkbox"/> Usual <input type="checkbox"/> Unlimited <input type="checkbox"/> Other:								
Diet: <input type="checkbox"/> Regular <input type="checkbox"/> Low Cholesterol <input type="checkbox"/> Low Salt <input type="checkbox"/> ADA <input type="checkbox"/> ___ Calorie								
Follow-Up: <input checked="" type="checkbox"/> Call for appointment <input type="checkbox"/> Office appointment on ___ <input type="checkbox"/> Other: To be seen for a follow up in office in one week								
Special Instructions: None								
Attending Physician Authentication:		Reviewed and Approved: John Black MD ATP-B-S:02:1001261385: John Black MD (Signed: 4/30/YYYY 2:20:44 PM EST)						

LONG, BETH Admission:04/26/YYYY
IPCase001 DOB: 12/17/YYYY
Dr. BLACK ROOM: 369

CONSENT To ADMISSION

I, Beth Long hereby consent to admission to the Global Care Medical Center (ASMC), and I further consent to such routine hospital care, diagnostic procedures, and medical treatment that the medical and professional staff of ASMC may deem necessary or advisable. I authorize the use of medical information obtained about me as specified above and the disclosure of such information to my referring physician(s). This form has been fully explained to me, and I understand its contents. I further understand that no guarantees have been made to me as to the results of treatments or examinations done at the ASMC.

Reviewed and Approved: Beth Long
ATP-B-S:02:1001261385: Beth Long
(Signed: 4/26/YYYY 2:12:05 PM EST)

Signature of Patient

Signature of Parent/Legal Guardian for Minor

Relationship to Minor

Reviewed and Approved: Andrea Wittteman
ATP-B-S:02:1001261385: Andrea Wittteman
(Signed: 4/26/YYYY 2:12:05 PM EST)

WITNESS: Global Care Medical Center Staff Member

CONSENT TO RELEASE INFORMATION FOR REIMBURSEMENT PURPOSES

In order to permit reimbursement, upon request, the Global Care Medical Center (ASMC) may disclose such treatment information pertaining to my hospitalization to any corporation, organization, or agent thereof, which is, or may be liable under contract to the ASMC or to me, or to any of my family members or other person, for payment of all or part of the ASMC's charges for services rendered to me (e.g. the patient's health insurance carrier). I understand that the purpose of any release of information is to facilitate reimbursement for services rendered. In addition, in the event that my health insurance program includes utilization review of services provided during this admission, I authorize ASMC to release information as is necessary to permit the review. This authorization will expire once the reimbursement for services rendered is complete.

Reviewed and Approved: Beth Long
ATP-B-S:02:1001261385: Beth Long
(Signed: 4/26/YYYY 2:14:17 PM EST)

Signature of Patient

Signature of Parent/Legal Guardian for Minor

Relationship to Minor

Reviewed and Approved: Andrea Wittteman
ATP-B-S:02:1001261385: Andrea Wittteman
(Signed: 4/26/YYYY 2:16:24 PM EST)

WITNESS: Global Care Medical Center Staff Member

LONG, BETH Admission: 04/26/YYYY
 IPCase001 DOB: 12/17/YYYY
 Dr. BLACK ROOM: 369

ADVANCE DIRECTIVE

Your answers to the following questions will assist your Physician and the Hospital to respect your wishes regarding your medical care. This information will become a part of your medical record.

	YES	No	PATIENT'S INITIALS
1. Have you been provided with a copy of the information called "Patient Rights Regarding Health Care Decision?"	X		
2. Have you prepared a "Living Will?" If yes, please provide the Hospital with a copy for your medical record.		X	
3. Have you prepared a Durable Power of Attorney for Health Care? If yes, please provide the Hospital with a copy for your medical record.		X	
4. Have you provided this facility with an Advance Directive on a prior admission and is it still in effect? If yes, Admitting Office to contact Medical Records to obtain a copy for the medical record.		X	
5. Do you desire to execute a Living Will/Durable Power of Attorney? If yes, refer to in order: a. Physician b. Social Service c. Volunteer Service		X	

HOSPITAL STAFF DIRECTIONS: Check when each step is completed.

1. ☒ Verify the above questions where answered and actions taken where required.
2. ☒ If the "Patient Rights" information was provided to someone other than the patient, state reason:

Name of Individual Receiving Information
Relationship to Patient
3. ☒ If information was provided in a language other than English, specify language and method.
4. ☒ Verify patient was advised on how to obtain additional information on Advance Directives.
5. ☒ Verify the Patient/Family Member/Legal Representative was asked to provide the Hospital with a copy of the Advanced Directive which will be retained in the medical record.
 File this form in the medical record, and give a copy to the patient.

 Name of Patient Name of Individual giving information if different from Patient
 Reviewed and Approved: Beth Long
 ATP-B-S:02:1001261385: Beth Long
 (Signed: 4/26/YYYY 2:35:05 PM EST)

 Signature of Patient Date
 Reviewed and Approved: Andrea Wittteman
 ATP-B-S:02:1001261385: Andrea Wittteman
 (Signed: 4/26/YYYY 2:35:47 PM EST)

Signature of Hospital Representative		Date
GLOBAL CARE MEDICAL CENTER ■ 100 MAIN ST, ALFRED NY 14802 ■ (607) 555-1234		
LONG, BETH	Admission: 04/26/YYYY	DISCHARGE SUMMARY
IPCCase001	DOB: 12/17/YYYY	
Dr. BLACK	ROOM: 369	
<p>ADMISSION DATE: 04/26/YYYY DISCHARGE DATE: 04/30/YYYY</p> <p>ADMISSION DIAGNOSIS: Fever of undetermined origin.</p> <p>DISCHARGE DIAGNOSIS: Acute pyelonephritis.</p> <p>SUMMARY: This 30 year old white female had high fever off and on for several days prior to admission without any localizing signs or symptoms. Preliminary studies done as an outpatient were unremarkable except to indicate an infection some place. She was ultimately seen in the office, temperature was 103 to 104. She was becoming dehydrated, washed out, weak, tired, and she was admitted for further workup and evaluation.</p> <p>Workup included a chest x-ray, which was normal. Intravenous pyelogram was also normal. Blood culture report was normal. Urine culture grew out Escherichia coli greater than 100,000 colonies. Throat culture was normal. One blood culture did finally grow out an alpha strep viridans.</p> <p>I talked to Dr. Burke about this and we decided on the basis of her clinical condition and the fact that this did not grow on all bottles it was more likely a contaminate. Urine showed a specific gravity of 1.010, albumin 1+, sugar and acetone were negative, white blood cells 6 to 8, and red blood cells 1 to 2. White count 13,100, Hemoglobin 12, hematocrit 35.1, segmental cells 81, lymphocytes 11, monocytes 5, eosinophils 1, bands 2. Mononucleosis test was negative. Alkaline phosphatase 127, blood sugar 125, sodium 142, potassium 4.7, carbon dioxide 30, chloride 104, cholesterol 119, Serum glutamic oxaloacetic transaminase 41, lactate dehydrogenase 151, creatinine 0.9, calcium 9.8, phosphorus 3.3, bilirubin 0.6, total protein 6.8, albumin 4.0, uric acid 6.5. Electrocardiogram was reported as normal.</p> <p>She was started on intravenous fluids, intravenous Keflex, her temperature remained elevated for approximately 48 hours and now has been normal for the last 48 to 72 hours. She feels better, hydration is better, eating better, no urinary symptoms. She's being discharged at this time on Keflex 500 four times per day, increased fluid intake. To be seen in follow up in the office in 1 week.</p>		
DD: 04/30/YYYY		Reviewed and Approved: John Black MD ATP-B-S:02:1001261385: John Black MD (Signed: 5/1/YYYY 2:24:44 PM EST)
DT: 05/01/YYYY		Physician Authentication

LONG, BETH Admission: 04/26/YYYY
IPCase001 DOB: 12/17/YYYY
Dr. BLACK ROOM: 369

HISTORY & PHYSICAL EXAM

ADMISSION DIAGNOSIS: Fever undetermined etiology, pyelonephritis, dehydration, and possible urinary tract infection.

CHIEF COMPLAINT: Chills and fever, and just feels lousy for the last 5 days.

HISTORY OF PRESENT ILLNESS: The patient began to run a temperature on Sunday, had no other complaints whatsoever. She has not felt like eating for the past 5 days and only taking in fluids and Aspirin. She was seen in the office on 4/24 with 98 degree temperature but she had just taken Aspirin. At that time physical exam was negative but she had an 18,300 white count. The white count was repeated the next day and found to be 13,400 with temperature elevated at 102-103 unless she was taking Aspirin. She was seen in the office again today, continues to feel lousy and now she has some pain in the left upper flank area posteriorly, she is being admitted to the hospital for a workup with a temperature of 103.

FAMILY HISTORY: Negative for cancer, tuberculosis, diabetes, she has a brother with mild epilepsy.

PAST HISTORY: She has only been admitted for delivery of her 2 children, otherwise she has always been in excellent health without any problems. She smokes 15-20 cigarettes a day and has done so for the last 15 years. She doesn't drink. She uses no other drugs.

SOCIAL HISTORY: She lives at home with her husband and 2 children. There are no apparent problems.

REVIEW OF SYSTEMS: Normal except for the history of the present problem.

GENERAL: Shows a cooperative young lady. She shows no pain. She is 30 years old. WEIGHT: 113 lb. TEMPERATURE: 103 oral PULSE: 102 RESPIRATIONS: 18

SKIN: Pink, warm, dry, no evidence of rash or jaundice.

HEENT: Head symmetrical. No masses or abnormalities. Eyes react to light and accommodation. Extraocular movements are normal. Sclera is clear. Ears, tympanic membranes are not injected. Mouth and throat are negative. NECK: Supple. No lymph nodes felt. No thyromegaly.

CHEST: Clear to percussion and auscultation. HEART: Normal sinus rhythm. Not enlarged.

ABDOMEN: Soft. She is tender under the left costal margin with no enlargement of any organs. She has pain to percussion in left upper flank area.

PELVIC & RECTAL: Deferred.

EXTREMITIES: Normal. Peripheral pulses are normal.

DD: 04/26/YYYY

Reviewed and Approved: John Black MD
ATP-B-S:02:1001261385: John Black MD
(Signed: 4/26/YYYY 2:24:44 PM EST)

DT: 04/26/YYYY

Physician Authentication

GLOBAL CARE MEDICAL CENTER ■ 100 MAIN ST, ALFRED NY 14802 ■ (607) 555-1234

LONG, BETH IPCCase001 Dr. BLACK		Admission: 04/26/YYYY DOB: 12/17/YYYY ROOM: 369	PROGRESS NOTES
Date	Time	Physician's signature required for each order. (Please skip one line between dates.)	
04/27/YYYY	1450	<p>Chief complaint: left flank pain; fever.</p> <p>Diagnosis: (1)Inflammation of the kidney and renal pelvis; (2)the loss or deprivation of water from the body; rule out (3)kidney stones</p> <p>Plan of Treatment: Admit. Hydration with intravenous Ancef.</p> <p>Reviewed and Approved: John Black MD ATP-B-S:02:1001261385: John Black MD (Signed: 4/27/YYYY 2:50:55 PM EST)</p>	
04/28/YYYY	1110	<p>Bacteria in the (4)blood culture. Alpha strep, not viridans, clinically.</p> <p>Improving. Has (5)genital and urinary infection; urinary tract infection.</p> <p>Reviewed and Approved: John Black MD ATP-B-S:02:1001261385: John Black MD (Signed: 4/28/YYYY 11:14:07 AM EST)</p>	
04/29/YYYY	1140	<p>Patient feels better; still complains of left flank and back pain.</p> <p>SUBJECTIVE: Patient without (6)fever vital signs.</p> <p>OBJECTIVE: HEAD/EYES/EARS/NOSE/THROAT: (7)Eardrum of left ear somewhat dull yellowish.</p> <p>Throat: slight redness of the (8)skin.</p> <p>Heart: regular rate and rhythm, without murmur.</p> <p>Back: positive left costovertebral angle tenderness.</p> <p>Abdomen: mild left upper quadrant.</p> <p>ASSESSMENT/PLAN: 1) Probable left pyelonephritis. Rule out stone. 2) Positive streptococcal bacteremia. Possibly secondary to pyelonephritis. Possible other source? (9)Localized collection of pus which could occur in any part of the body - doubt.</p> <p>(10)X-ray record of kidney, renal pelvis, ureters, and bladder is okay.</p> <p>Reviewed and Approved: John Black MD ATP-B-S:02:1001261385: John Black MD (Signed: 4/29/YYYY 11:40:32 AM EST)</p>	

GLOBAL MEDICAL CENTER ■ 100 MAIN ST, ALFRED NY 14802 ■ (607) 555-1234		
LONG, BETH IPCase001 Dr. BLACK	Admission: 04/26/YYYY DOB: 12/17/YYYY ROOM: 369	DOCTORS ORDERS
Date	Time	Physician's signature required for each order. (Please skip one line between dates.)
04/26/YYYY	1400	<p>Complete blood count and mononucleosis test. Urinalysis. Urine for culture and sensitivity. Throat culture. Blood culture every one-half hour times two until next temperature increases to 101 degrees. Chest x-ray done as outpatient. Electrocardiogram. SCG #2. Electrolytes. Full liquids as tolerated. Intravenous fluids, 50-100 cubic centimeters per hour. Tylenol 2 tabs every 4 to 6 hours as needed for elevated temperature. Ancef 500 milligrams intravenous every 6 hours (after cultures are obtained. History and physical examination report dictated.</p> <p>Reviewed and Approved: John Black MD ATP-B-S:02:1001261385: John Black MD (Signed: 4/26/YYYY 2:04:00 PM EST)</p>

04/27/YYYY	1110	Please schedule for intravenous pyelogram, Monday morning. Soft diet as tolerated. Strain urine. Reviewed and Approved: John Black MD ATP-B-S:02:1001261385: John Black MD (Signed: 4/27/YYYY 11:24:52 AM EST)
04/29/YYYY	1515	Discontinue intravenous fluids in morning. Discontinue Ancef in morning. Start on Keflex, 500 milligrams four times per day in morning on April 30. Reviewed and Approved: John Black MD ATP-B-S:02:1001261385: John Black MD (Signed: 4/29/YYYY 3:24:00 PM EST)
04/30/YYYY	1315	Discharge to home. Reviewed and Approved: John Black MD ATP-B-S:02:1001261385: John Black MD (Signed: 4/30/YYYY 1:16:32 PM EST)

GLOBAL CARE MEDICAL CENTER ■ 100 MAIN ST, ALFRED NY 14802 ■ (607) 555-1234

LONG, BETH Admission: 04/26/YYYY
 IPCase001 DOB: 12/17/YYYY
 DR. BLACK ROOM: 369

LABORATORY DATA

SPECIMEN COLLECTED: 04/26/YYYY SPECIMEN RECEIVED: 04/26/YYYY

TEST	RESULT	FLAG	REFERENCE
URINALYSIS			
DIPSTICK ONLY			
COLOR	YELLOW		
SPECIFIC GRAVITY	1.010		≤ 1.030
GLUCOSE	NEGATIVE		≤ 125 mg/dl
BILIRUBIN	NEGATIVE		≤ 0.8 mg/dl
KETONE	TRACE		≤ 10 mg/dl
BLOOD	TRACE		0.06 mg/dl hgb

PH	6.5	5-8.0
LONG, BETH	Admission: 04/26/YYYY	LABORATORY DATA
IPCase001	DOB: 12/17/YYYY	
Dr. BLACK	ROOM: 369	

PROTEIN	NORMAL		≤ 30 mg/dl
UROBILINOGEN	NORMAL		≤ -1 mg/dl
NITRITES	NEGATIVE		NEG
LEUKOCYTE	NEGATIVE		≤ 15 WBC/hpf
WHITE BLOOD CELLS	6-8/hpf	**H**	≤ 5/hpf
RED BLOOD CELLS	1-2/hpf		≤ 5/hpf
BACTERIA	MANY	**H**	1+(≤ 20/hpf)
URINE PREGNANCY TEST	Negative		

≤ = less than or equal to
 ≥ = greater than or equal to
 mg/dl = milligrams per deciliter
 hgb = hemoglobin
 /hpf = per high power field

End of Report

GLOBAL MEDICAL CENTER ■ 100 MAIN ST, ALFRED NY 14802 ■ (607) 555-1234

SPECIMEN COLLECTED: 04/26/YYYY 1450

SPECIMEN RECEIVED: 04/29/YYYY 1814

TEST

RESULT

BACTERIOLOGY

OTHER ROUTINE CULTURES

SOURCE:

Blood Cultures

SMEAR ONLY:

CULTURE

1st PRELIMINARY No bacteria seen at 24 hours.

2nd PRELIMINARY

FINAL REPORT

Strep viridans

SENSITIVITIES

1.	S	AMIKACIN			NITROFURANTOIN
		AMPICILLIN	1.	R	PENICILLIN G
		CARBENICILLIN			POLYMYXIN B
		CEFAMANDOLE			SULFISOXAZOLE
		CEFOXITIN	1.	S	TETRACYCLINE
1.	R	CEPHALOTHIN			TRIMETHOPRIM
1.	S	CHLORAMPHENICOL	1.	S	VANCOMYCIN
1.	S	CLINDAMYCIN			
1.	S	ERYTHROMYCIN			
1.	S	GENTAMICIN			
		KANAMYCIN			
1.	S	METHICILLIN			
		NALIDIXIC ACID			

R = Resistant

S = Sensitive

GLOBAL CARE MEDICAL CENTER ■ 100 MAIN ST, ALFRED NY 14802 ■ (607) 555-1234

LO LONG, BETH Admission: 04/26/YYYY
IP IPCase001 DOB: 12/17/YYYY
Dr Dr. BLACK ROOM: 369

LABORATORY DATA

SPECIMEN COLLECTED: 04/26/YYYY 1504

SPECIMEN RECEIVED: 04/29/YYYY 1814

TEST	RESULT
------	--------

BACTERIOLOGY	OTHER ROUTINE CULTURES
--------------	------------------------

SOURCE:	Blood culture
---------	---------------

SMEAR ONLY:

CULTURE

1st PRELIMINARY	No bacteria seen at 24 hours
-----------------	------------------------------

2nd PRELIMINARY	No growth seen on 24 hour subculture
-----------------	--------------------------------------

FINAL REPORT

End of Report

GLOBAL CARE MEDICAL CENTER ■ 100 MAIN ST, ALFRED NY 14802 ■ (607) 555-1234

SPECIMEN COLLECTED:

04/26/YYYY 1450

SPECIMEN RECEIVED:

04/26/YYYY 1746

LONG, BETH

Admission: 04/26/YYYY

IPCase001

DOB: 12/17/YYYY

Dr. BLACK

ROOM: 369

LABORATORY DATA

ALKALINE PHOSPHATASE	50-136 U/I		127
AMYLASE	23-85 U/I		
LIPASE	4-24 U/I		
GLUCOSE FASTING	70-110 mg/dl		
GLUCOSE	Time collected		125
BUN	7-22 mg/dl		
SODIUM	136-147 mEq/l		142
POTASSIUM	3.7-5.1 mEq/l		4.7
CARBON DIOXIDE	24-32 mEq/l		30
CHLORIDE	98-108 mEq/l		104
CHOLESTEROL	120-280 mg/dl		119
SERUM GLUTAMATE PYRUVATE TRANSAMINASE	3-36 U/I		
SERUM GLUTAMIC OXALOCETIC TRANSAMINASE	M-27-47 U/I	F-22-37 U/I	41
CREATININE KINASE	M-35-232 U/I	F-21-215 U/I	
LACTATE DEHYDROGENASE	100-190 U/I		151
CREATININE	M-0.8-1.3 mg/dl	F-0.6-1.0 mg/dl	0.9
CALCIUM	8.7-10.2 mg/dl		9.8
PHOSPHORUS	2.5-4.9 mg/dl		3.3
BILIRUBIN-DIRECT	0.0-0.4 mg/dl		
BILIRUBIN-TOTAL	Less than 1.5 mg/dl		0.6
TOTAL PROTEIN	6.4-8.2 g/dl		6.8
ALBUMIN	3.4-5.0 g/dl		4.0
URIC ACID	M-3.8-7.1 mg/dl	F-2.6-5.6 mg/dl	6.5
TRIGLYCERIDE	30-200 mg/dl		

U/I = International Units
g/dl = grams per deciliter
mEq = millequivalent per deciliter
mg/dl = milligrams per deciliter

GLOBAL CARE MEDICAL CENTER ■ 100 MAIN ST, ALFRED NY 14802 ■ (607) 555-1234

LONG, BETH

Admission: 04/26/YYYY

IPCase001

DOB: 12/17/YYYY

Dr. BLACK

ROOM: 369

LABORATORY DATA

BACTERIOLOGY

OTHER ROUTINE CULTURES

SOURCE:

Urine

SMEAR ONLY:

1+ white blood cells, 4+ gram negative rods

CULTURE

1st PRELIMINARY 1. CC = >100,000 Escherichia coli

2nd PRELIMINARY

FINAL REPORT

1. CC = >100,000 Escherichia coli

SENSITIVITIES

1. S

AMIKACIN

1. S

NITROFURANTOIN

R = Resistant

1. R

AMPICILLIN

PENICILLIN G

S = Sensitive

1. R

CARBENICILLIN

POLYMYXIN B

> = greater than

1. S

CEFAMANDOLE

1. R

SULFISOXAZOLE

1. S

CEFOXITIN

1. R

TETRACYCLINE

1. S

CEPHALOTHIN

1. S

TRIMETHOPRIM

1. R

CHLORAMPHENICOL

VANCOMYCIN

CLINDAMYCIN

ERYTHROMYCIN

1. S

GENTAMICIN

KANAMYCIN

METHICILLIN

NALIDIXIC ACID

GLOBAL CARE MEDICAL CENTER ■ 100 MAIN ST, ALFRED NY 14802 ■ (607) 555-1234

TIME IN:

04/26/YYYY 1450

TIME OUT:

04/26/YYYY 1746

COMPLETE BLOOD COUNTS DIFFERENTIAL

TEST	RESULT	FLAG	REFERENCE
WHITE BLOOD CELL	13.1		4.5-11.0 thou/ul
RED BLOOD CELL	3.99		5.2-5.4 milliliter/ upper limit
HEMOGLOBIN	12.0		11.7-16.1 grams per deciliter
HEMATOCRIT	35.1		35.0-47.0 %
MEAN CORPUSCULAR VOLUME	87.9		85-99 factor level
MEAN CORPUSCULAR HEMOGLOBIN	30.2		
MEAN CORPUSCULAR HEMOGLOBIN CONCENTRATION	34.3		33-37
RED CELL DISTRIBUTION WIDTH			11.4-14.5
PLATELETS	355		130-400 thou/ul
SEGMENTED CELLS %	81		
LYMPHOCYTES %	11		20.5-51.1
MONOCYTES %	5		1.7-9.3
EOSINOPHILS %	1		
BAND CELLS %	2		

Thou/ul= thousand upper limit

End of Report

GLOBAL CARE MEDICAL CENTER ■ 100 MAIN ST, ALFRED NY 14802 ■ (607) 555-1234

LONG, BETH

Admission: 04/26/YYYY

IPCCase001

DOB: 12/17/YYYY

Dr. BLACK

ROOM: 369

RADIOLOGY REPORT

Date of X-ray: 04/29/YYYY

REASON: Fever of unknown origin.

TECHNICAL DATA: No known allergies. 100 milliliter infusion through intravenous - no reaction noted.

INTRAVENOUS PYELOGRAM: A plain film taken prior to the intravenous pyelogram shows no shadows of urological significance.

Following the intravenous injection of contrast material, serial films including anterior-posterior and oblique views show that both kidneys are normal in size and configuration. The right kidney is slightly ptotic and there is some buckling of the right proximal ureter. However, I do not think that this finding is clinically significant. The visualized course of the distal ureters are both normal. The bladder is well visualized on a delayed film and is within normal limits. There is a small amount of urinary residual on the post voiding film.

CONCLUSION: Essentially normal intravenous pyelogram.

DD: 04/29/YYYY

Reviewed and Approved: Randall Cunningham MD
ATP-B-S:02:1001261385: Randall Cunningham MD
(Signed: 4/29/YYYY 2:24:44 PM EST)

DT: 04/29/YYYY

GLOBAL CARE MEDICAL CENTER ■ 100 MAIN ST, ALFRED NY 14802 ■ (607) 555-1234

LONG, BETH

Admission: 04/26/YYYY

IPCCase001

DOB: 12/17/YYYY

Dr. BLACK

ROOM: 369

EKG REPORT

Date of Electrocardiogram: 04/26/YYYY

Time of Electrocardiogram: 1600

Rate 90

PR .12

Sinus rhythm normal.

QRSD .68

QT .32

QTC

-- Axis --

P

QRS

T

Reviewed and Approved: Dr. Steven J. Chambers,
M.D.

ATP-B-S:02:1001261385: Dr. Steven J. Chambers,
M.D. (Signed:4/29/YYYY 2:24:44 PM EST)

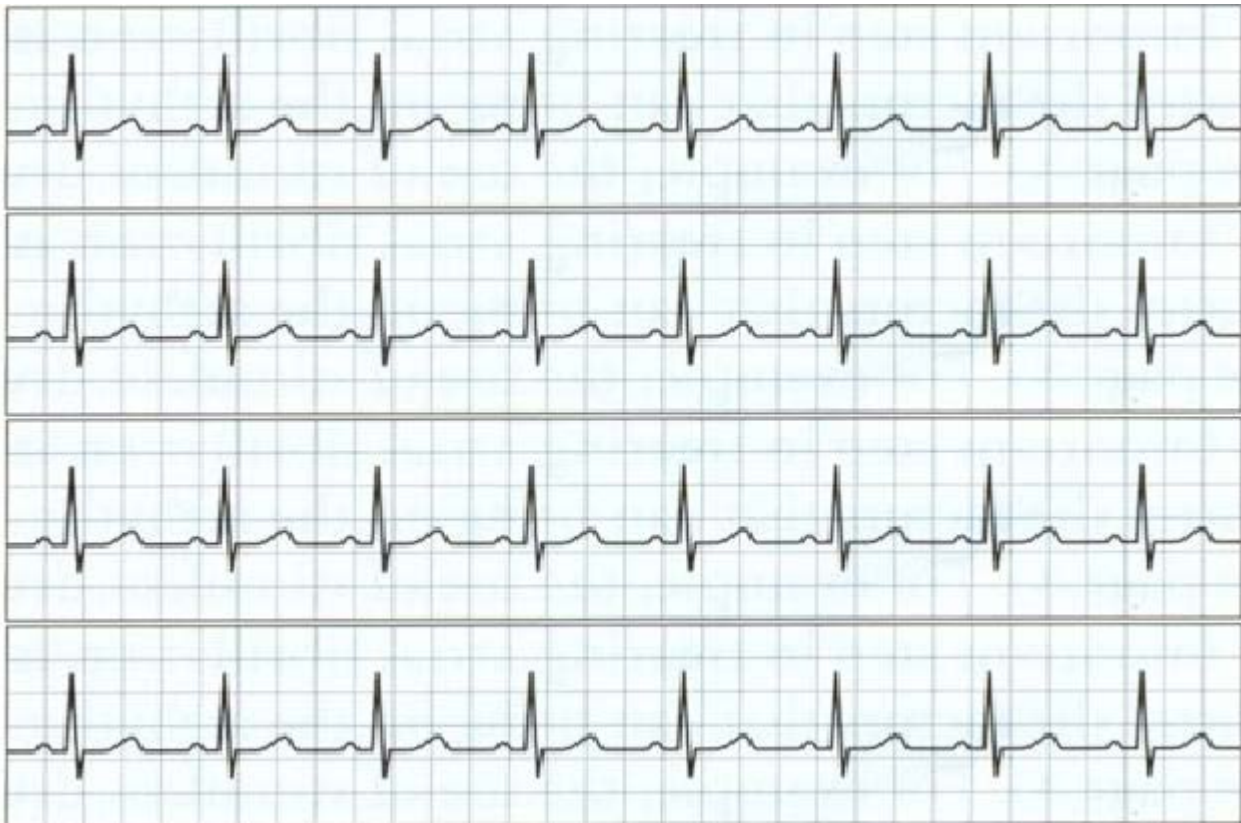

GLOBAL CARE MEDICAL CENTER ■ 100 MAIN ST, ALFRED NY 14802 ■ (607) 555-1234

LONG, BETH
IPCase001
Dr. BLACK

Admission: 04/26/YYYY
DOB: 12/17/YYYY
ROOM: 369

GRAPHIC CHART

DAY IN HOSPITAL		1						2						3						4					
DATE		04/26/YYYY						04/27/YYYY						04/28/YYYY						04/29/YYYY					
PULSE (\circ)	TEMP (X)	0400	0800	1200	1600	2000	2400	0400	0800	1200	1600	2000	2400	0400	0800	1200	1600	2000	2400	0400	0800	1200	1600	2000	2400
140	106																								
130	105																								
120	104																								
110	103																								
100	102					X				X															
90	101				•	•		X		•	•	X		•	•							•			
80	100			X			•	•	•			•	•	X	X	•			•	•	•		•		
70	99						X		X							X	•	•					X		
60	98.6																								
50	98																				X				
40	97																								
30	96																								
20	95																								
RESPIRATION				20	20	16	20	20	18	16	20	20	20	20	18	16	16	20	18	16	20	18	18		
BLOOD PRESSURE		0800			1600	110/65		0800	110/70		1600	112/68		0800	100/70		1600	110/70		0800	108/68		1600		
		1200	102/60		2000	90/60		1200	90/65		2000	110/69		1200	110/70		2000	105/68		1200	95/72		2000		
WEIGHT 5'8"		141#																							
DIET		Full liquid						Full liquid						Soft						Soft					
APPETITE				50%		50%		100%		100%		30%		90%		75%		100%		100%		100%		80%	
BATH		Self						Self						Self						Self					
INTAKE/OUTPUT		7-3		3-11		11-7		7-3		3-11		11-7		7-3		3-11		11-7		7-3		3-11		11-7	
INTAKE	ORAL FLUIDS			600		100		650		1350		200		600		1170		100		850		440			
	IV FLUIDS			500		600		600		850		550		650		650		1050		700		600			
	BLOOD																								
	8-HOUR TOTAL			1100		700		1250		2200		750		1250		1820		1150		1550		1040			
OUTPUT	24-HOUR TOTAL	1800						4200						4220						2590					
	URINE			800		600		1100		750		650		700		1175		700		1000		900			
	STOOL							2 loose																	
	EMESIS																								
	NASOGASTRIC																								
	8-HOUR TOTAL			800		600		1100		750		650		700		1175		700		1000		900			
	24-HOUR TOTAL	1400						2500						2575						1900					

GLOBAL MEDICAL CENTER ■ 100 MAIN ST, ALFRED NY 14802 ■ (607) 555-1234

LONG, BETH		Admission: 04/26/YYYY																GRAPHIC CHART									
IPCase001		DOB: 12/17/YYYY																									
Dr. BLACK		ROOM: 369																									
DAY IN HOSPITAL		5																									
DATE		04/30/YYYY																									
PULSE (•)	TEMP (X)	0400	0800	1200	1600	2000	2400	0400	0800	1200	1600	2000	2400	0400	0800	1200	1600	2000	2400	0400	0800	1200	1600	2000	2400		
140	106																										
130	105																										
120	104																										
110	103																										
100	102																										
90	101																										
80	100			X																							
70	99																										
60	98.6	-----																									
50	98																										
40	97																										
30	96																										
20	95																										
RESPIRATION				20																							
BLOOD PRESSURE		0800			1600																						
		1200	102/60		2000																						
WEIGHT 5'8"		141#																									
DIET		Full liquid																									
APPETITE				50%																							
BATH		Self																									
INTAKE/OUTPUT		7-3																									
INTAKE	ORAL FLUIDS																										
	IV FLUIDS																										
	BLOOD																										
	8 HOUR TOTAL																										
24 HOUR TOTAL																											
OUTPUT	URINE																										
	STOOL																										
	EMESIS																										
	N-G																										
	8 HOUR TOTAL																										
	24 HOUR TOTAL																										
GLOBAL MEDICAL CENTER ■ 100 MAIN ST, ALFRED NY 14802 ■ (607) 555-1234																											

LONG, BETH Admission: 04/26/YYYY

IPCCase001 DOB: 12/17/YYYY

Dr. BLACK ROOM: 369

MEDICATION ADMINISTRATION RECORD

SPECIAL INSTRUCTIONS:

MEDICATION (dose and route)	DATE: 04/26		DATE: 04/27		DATE: 04/28		DATE: 04/29	
	TIME	INITIALS	TIME	INITIALS	TIME	INITIALS	TIME	INITIALS
Ancef 500 mg IV q6°	0600	--	0600	--	0600	JD	0600	JD
(started before	1200	--	1200	VS	1200	JD	1200	HF
cultures obtained)	1800	OR	1800	HF	1800	OR	1800	OR
	2400	JD	2400	OR	2400	OR	2400	OR
mg = milligrams								
IV = intravenous								
PRN Medications:								
Tylenol 2 tabs by mouth	1930	OR	0435	JD	0520	JD	0600	JD
daily 4 to 6 hours as			1100	VS			1230	HF
needed for increased			1830	HF				
temperature								
PRN = as needed								

INITIALS	SIGNATURE AND TITLE	INITIALS	SIGNATURE AND TITLE	INITIALS	SIGNATURE AND TITLE
VT	Vera South, RN	GPW	G. P. Well, RN		
OR	Ora Richards, RN	PS	P. Small, RN		
JD	Jane Dobbs, RN				
HF	H. Figgs RN				

GLOBAL CARE MEDICAL CENTER ■ 100 MAIN ST, ALFRED NY 14802 ■ (607) 555-1234
--

Admission: 04/26/YYYY

DOB: 12/17/YYYY

ROOM: 369

MEDICATION ADMINISTRATION RECORD

SPECIAL INSTRUCTIONS:

[illegible]

INITIALS	SIGNATURE AND TITLE		INITIALS	SIGNATURE AND TITLE		INITIALS	SIGNATURE AND TITLE
VT	Vera South, RN		GPW	G. P. Well, RN			
OR	Ora Richards, RN		PS	P. Small, RN			
JD	Jane Dobbs, RN						
HF	H. Figgs RN						

GLOBAL CARE MEDICAL CENTER ■ 100 MAIN ST, ALFRED NY 14802 ■ (607) 555-1234

LONG, BETH		Admission: 04/26/YYYY		INTRAVENOUS THERAPY RECORD				
IPCCase001		DOB: 12/17/YYYY						
Dr. BLACK		ROOM: 369						
Time	Solution & Amount	Medication Added	Injection Site & Mode	Rate	IV & CVP	Site Changed q 48 hours	Nurse's Initials	Remarks
4/27 1400	1000 cubic centimeter	none	#209 Cathalin left arm	100 cubic centimeter per hour			JD	
4/28 0100	1000 cubic centimeter	none	added	100 cubic centimeter per hour			HF	
4/28 1300	1000 cubic centimeter	none	same	100 cubic centimeter per hour			JD	
4/29 2400	1000 cubic centimeter	----	----	100 cubic centimeter per hour			OR	
4/29 1330	Intravenous site	sore	Discontinued				JD	
4/29 1340	1000 cubic centimeter	none	#209 Cathalin left antecubital	100 cubic centimeter per hour			JD	
4/30 2400	1000 cubic centimeter			100 cubic centimeter per hour			OR	
4/30 0900	1000 cubic centimeter			100 cubic centimeter per hour			HF	
4/30 2200	1000 cubic centimeter			100 cubic centimeter per hour			VT	
4/31 0750	Intravenous discontinued						HF	150 cubic centimeters remaining in bag.
								Needle removed intact.
								No signs of infiltration or redness at site.
Nurse's Signature		Vera South RN (VT)			Ora Richards RN (OR)			
		H. Figgs RN (HF)			Jane Dodds RN (JD)			

GLOBAL MEDICAL CENTER ■ 100 MAIN ST, ALFRED NY 14802 ■ (607) 555-1234

LONG, BETH Admission: 04/26/YYYY
IPCase001 DOB: 12/17/YYYY
Dr. BLACK ROOM: 369

PATIENT PROPERTY RECORD

I understand that while the facility will be responsible for items deposited in the safe, I must be responsible for all items retained by me at the bedside. (Dentures kept the bedside will be labeled, but the facility cannot assure responsibility for them.) I also recognize that the hospital cannot be held responsible for items brought in to me after this form has been completed and signed.

Reviewed and Approved: Beth Long
ATP-B-S:02:1001261385: Beth Long
(Signed: 4/26/YYYY 2:24:44 PM EST)

Signature of Patient
Reviewed and Approved: Andrea Wittteman
ATP-B-S:02:1001261385: Andrea Wittteman
(Signed: 4/26/YYYY 1:44:00 PM EST)

Signature of Witness

I have no money or valuables that I wish to deposit for safekeeping. I do not hold the facility responsible for any other money or valuables that I am retaining or will have brought in to me. I have been advised that it is recommended that I retain no more than \$5.00 at the bedside.

Reviewed and Approved: Beth Long
ATP-B-S:02:1001261385: Beth Long
(Signed: 4/26/YYYY 1:46:44 PM EST)

Signature of Patient
Reviewed and Approved: Andrea Wittteman
ATP-B-S:02:1001261385: Andrea Wittteman
(Signed: 4/26/YYYY 1:48:28 PM EST)

Signature of Witness

I have deposited valuables in the facility safe. The envelope number is _____.

Signature of Patient

Signature of Person Accepting Property

I understand that medications I have brought to the facility will be handled as recommended by my physician. This may include storage, disposal, or administration.

Signature of Patient

Signature of Witness

GLOBAL CARE MEDICAL CENTER ■ 100 MAIN ST, ALFRED NY 14802 ■ (607) 555-1234

<div> <div>LONG, BETH</div> <div>Admission: 04/26/YYYY</div> </div> <div> <div>IPCCase001</div> <div>DOB: 12/17/YYYY</div> </div> <div> <div>Dr. BLACK</div> <div>ROOM: 369</div> </div> <div>NURSES NOTES</div>				
DATE	TIME	TREATMENTS & MEDICATIONS	TIME	NURSE'S NOTES
4/26/YYYY			1400	A 30 year old female admitted to room 369 services of Dr. Black. Oriented to room and call system. Urine culture sent to lab.
				Reviewed and Approved: V. South, RN ATP-B-S:02:1001261385: V. South, RN (Signed: 4/26/YYYY 2:00:10 PM EST)
4/26/YYYY			1430	Resting in bed.
				Reviewed and Approved: V. South, RN ATP-B-S:02:1001261385: V. South, RN (Signed: 4/26/YYYY 2:30:23 PM EST)
			1530	Resting comfortably in bed. Intravenous infusing well. Temperature decreased to 99°.
				Reviewed and Approved: V. South, RN ATP-B-S:02:1001261385: V. South, RN (Signed: 4/26/YYYY 3:31:00 PM EST)
	1930	Tylenol, 2 tablets by mouth for increased temperature.	2000	Vitals taken. Temperature increased to 103.
				Reviewed and Approved: O. Richards, RN ATP-B-S:02:1001261385: O. Richards, RN (Signed: 4/26/YYYY 8:04:05 PM EST)
			2045	Refused backrub. States she gets chilled and then too warm. Face is flushed at present.
				Reviewed and Approved: O. Richards, RN ATP-B-S:02:1001261385: O. Richards, RN (Signed: 4/26/YYYY 8:45:44 PM EST)
			2215	Appears asleep. Respirations even.
				Reviewed and Approved: O. Richards, RN ATP-B-S:02:1001261385: O. Richards, RN (Signed: 4/26/YYYY 10:15:17 PM EST)
	2330	Temperature 100.1. Pulse 80. Respirations 16.	2330	Sleeping. Awakened for vital signs.
				Reviewed and Approved: J. Dobbs, RN ATP-B-S:02:1001261385: J. Dobbs, RN (Signed: 4/27/YYYY 11:30:34 PM EST)
4/27/YYYY		Saturday	0200	Sleeping. Respirations even.
				Reviewed and Approved: J. Dobbs, RN ATP-B-S:02:1001261385: J. Dobbs, RN (Signed: 4/27/YYYY 2:24:20 AM EST)
	0405	102.7 - 100 - 20	0415	Awake. Vital signs taken. Skin warm to touch.
				Reviewed and Approved: J. Dobbs, RN ATP-B-S:02:1001261385: J. Dobbs, RN (Signed: 4/27/YYYY 4:15:04 AM EST)
	0430	Tylenol tabs 2 by mouth for increased temperature.		Intravenous infusing well.
				Reviewed and Approved: J. Dobbs, RN ATP-B-S:02:1001261385: J. Dobbs, RN (Signed: 4/27/YYYY 4:31:44 AM EST)
			0600	Resting quietly. Skin cooler.
	0600	Temperature - 100.2		Reviewed and Approved: J. Dobbs, RN ATP-B-S:02:1001261385: J. Dobbs, RN (Signed: 4/27/YYYY 6:00:02 AM EST)

GLOBAL MEDICAL CENTER ■ 100 MAIN ST, ALFRED NY 14802 ■ (607) 555-1234

LONG, BETH		Admission: 04/26/YYYY		NURSES NOTES
IPCase001		DOB: 12/17/YYYY		
Dr. BLACK		ROOM: 369		
DATE	TIME	TREATMENTS & MEDICATIONS	TIME	NURSE'S NOTES
			0730	Temperature decreased. Vital signs stable. States feels better. Intravenous infusing well. Voiding without difficulty.
				Reviewed and Approved: J. Dobbs, RN ATP-B-S:02:1001261385: J. Dobbs, RN (Signed: 4/27/YYYY 7:30:16 AM EST)
4/27/YYYY			0800	Ate all of breakfast.
				Reviewed and Approved: V. South, RN ATP-B-S:02:1001261385: V. South, RN (Signed: 4/27/YYYY 8:00:41 AM EST)
			0830	Patient took shower with bag over intravenous site.
				Reviewed and Approved: V. South, RN ATP-B-S:02:1001261385: V. South, RN (Signed: 4/27/YYYY 8:30:28 AM EST)
			1000	Moves well. Walking to day room to smoke.
				Reviewed and Approved: V. South, RN ATP-B-S:02:1001261385: V. South, RN (Signed: 4/27/YYYY 10:01:03 AM EST)
	1130	Temperature 104	1130	Complains of chills. Temperature increased. Lying in bed.
				Reviewed and Approved: V. South, RN ATP-B-S:02:1001261385: V. South, RN (Signed: 4/27/YYYY 11:30:44 AM EST)
			1700	Up as desired to smoke. Supper taken fair.
				Reviewed and Approved: O. Richards, RN ATP-B-S:02:1001261385: O. Richards, RN (Signed: 4/27/YYYY 5:00:17 PM EST)
			1800	Complains of feeling 'shaky' and felt fever coming on. Temperature = 102. Charge notified and patient given Tylenol 2 tabs.
				Reviewed and Approved: O. Richards, RN ATP-B-S:02:1001261385: O. Richards, RN (Signed: 4/27/YYYY 6:02:41 PM EST)
			2000	Patient complains of 'sweats.' Patient's skin moist & warm.
				Temperature = 100.3. Encouraged to drink fluids. Voiding well. No sediment or stones strained from urine.
				Reviewed and Approved: O. Richards, RN ATP-B-S:02:1001261385: O. Richards, RN (Signed: 4/27/YYYY 8:00:10 PM EST)
			2200	Awake. No stones strained from urine.
				Temperature at 2200 - 98.4. Skin less diaphoretic.
				Reviewed and Approved: O. Richards, RN ATP-B-S:02:1001261385: O. Richards, RN (Signed: 4/27/YYYY 10:00:51 PM EST)
4/27/YYYY	2330	Temperature 98.1. Pulse 72. Respirations 20.	2330	Awake. Reading. No complaints offered. Intravenous infusing well.
				Reviewed and Approved: J. Dobbs, RN ATP-B-S:02:1001261385: J. Dobbs, RN (Signed: 4/27/YYYY 11:30:16 AM EST)
GLOBAL MEDICAL CENTER ■ 100 MAIN ST, ALFRED NY 14802 ■ (607) 555-1234				

LONG, BETH		Admission: 04/26/YYYY		NURSES NOTES
IPCase001		DOB: 12/17/YYYY		
Dr. BLACK		ROOM: 369		
DATE	TIME	TREATMENTS & MEDICATIONS	TIME	NURSE'S NOTES
4/28/YYYY		Sunday	0200	Sleeping at present.
				Reviewed and Approved: J. Dobbs, RN ATP-B-S:02:1001261385: J. Dobbs, RN (Signed: 4/28/YYYY 2:00:35 AM EST)
			0500	Awakened for vital signs. Temperature increased.
				Reviewed and Approved: J. Dobbs, RN ATP-B-S:02:1001261385: J. Dobbs, RN (Signed: 4/28/YYYY 5:02:00 AM EST)
	0520	Tylenol tabs 2 by mouth for increased temperature.		Medicated. Intravenous infusing well.
				Reviewed and Approved: J. Dobbs, RN ATP-B-S:02:1001261385: J. Dobbs, RN (Signed: 4/28/YYYY 5:20:18 AM EST)
			0630	Sleeping at present.
				Reviewed and Approved: J. Dobbs, RN ATP-B-S:02:1001261385: J. Dobbs, RN (Signed: 4/28/YYYY 6:30:16 AM EST)
			0730	Awake for vitals. Ambulatory in hall. Ate 90% of breakfast to bathroom for shower. Sitting out of bed in a chair.
				Reviewed and Approved: V. South, RN ATP-B-S:02:1001261385: V. South, RN (Signed: 4/28/YYYY 7:30:00 AM EST)
			1200	Ate 75% of lunch. Ambulatory. To day room to smoke.
				Reviewed and Approved: V. South, RN ATP-B-S:02:1001261385: V. South, RN (Signed: 4/28/YYYY 12:03:00 PM EST)
			1400	All urine strained. No calculi noted.
				Reviewed and Approved: V. South, RN ATP-B-S:02:1001261385: V. South, RN (Signed: 4/28/YYYY 2:00:40 PM EST)
			1530	In day room visiting. Vitals taken. Intravenous infusing well.
				Reviewed and Approved: V. South, RN ATP-B-S:02:1001261385: V. South, RN (Signed: 4/28/YYYY 3:30:04 PM EST)
4/28/YYYY			1830	Ambulatory as desired.
				Reviewed and Approved: O. Richards, RN ATP-B-S:02:1001261385: O. Richards, RN (Signed: 4/28/YYYY 6:30:35 PM EST)
		Sunday	1930	Vitals taken. Temperature decreased. Preparation effective.
				Reviewed and Approved: O. Richards, RN ATP-B-S:02:1001261385: O. Richards, RN (Signed: 4/28/YYYY 7:30:06 PM EST)
		No calculi noted	2030	Refused backrub. Clear juice taken.
				Reviewed and Approved: O. Richards, RN ATP-B-S:02:1001261385: O. Richards, RN (Signed: 4/28/YYYY 8:30:17 PM EST)
		Large amount white sediment.	2200	Resting in bed. Awake. Television on.
				Reviewed and Approved: O. Richards, RN ATP-B-S:02:1001261385: O. Richards, RN (Signed: 4/28/YYYY 10:00:44 PM EST)
GLOBAL MEDICAL CENTER ■ 100 MAIN ST, ALFRED NY 14802 ■ (607) 555-1234				

LONG, BETH		Admission: 04/26/YYYY		NURSES NOTES
IPCase001		DOB: 12/17/YYYY		
Dr. BLACK		ROOM: 369		
DATE	TIME	TREATMENTS & MEDICATIONS	TIME	NURSE'S NOTES
	2330	Temperature 99.4. Pulse 92. Respirations 20.	2330	Awake. Resting quietly. Intravenous infusing well. Vital signs taken.
				Reviewed and Approved: J. Dobbs, RN ATP-B-S:02:1001261385: J. Dobbs, RN (Signed: 4/28/YYYY 6:30:16 AM EST)
4/29/YYYY		Monday	0200	Sleeping at present.
				Reviewed and Approved: J. Dobbs, RN ATP-B-S:02:1001261385: J. Dobbs, RN (Signed: 4/29/YYYY 2:00:42 AM EST)
	0400	Temperature 97.3. Pulse 80. Respirations 16.	0400	Sleeping. Skin warm & dry.
				Reviewed and Approved: J. Dobbs, RN ATP-B-S:02:1001261385: J. Dobbs, RN (Signed: 4/29/YYYY 4:00:10 AM EST)
	0545	Tylenol, 2 tablets by mouth for headache.	0630	Out of bed to bathroom for self morning care. Ready for X-rays.
				Reviewed and Approved: J. Dobbs, RN ATP-B-S:02:1001261385: J. Dobbs, RN (Signed: 4/29/YYYY 6:30:44 AM EST)
			0730	Vital signs stable. Temperature decreased. Denies discomfort.
				Reviewed and Approved: V. South, RN ATP-B-S:02:1001261385: V. South, RN (Signed: 4/29/YYYY 7:30:00 AM EST)
			0800	Took all of clear liquids for breakfast.
				Reviewed and Approved: V. South, RN ATP-B-S:02:1001261385: V. South, RN (Signed: 4/29/YYYY 8:03:00 AM EST)
			1000	Down for test. Intravenous infusing well.
				Reviewed and Approved: V. South, RN ATP-B-S:02:1001261385: V. South, RN (Signed: 4/29/YYYY 10:00:47 AM EST)
			1200	Took all of lunch.
				Reviewed and Approved: V. South, RN ATP-B-S:02:1001261385: V. South, RN (Signed: 4/29/YYYY 12:03:00 PM EST)
			1400	Resting quietly in bed at this time. Had better day.
				Reviewed and Approved: V. South, RN ATP-B-S:02:1001261385: V. South, RN (Signed: 4/29/YYYY 2:03:00 PM EST)
4/29/YYYY	1511	Monday	1530	Resting, watching TV. Intravenous infusing.
				Reviewed and Approved: O. Richards, RN ATP-B-S:02:1001261385: O. Richards, RN (Signed: 4/29/YYYY 3:30:44 PM EST)
			1600	Denies any discomfort. Temperature decreased. Ambulatory in hall to dayroom.
				Reviewed and Approved: O. Richards, RN ATP-B-S:02:1001261385: O. Richards, RN (Signed: 4/29/YYYY 4:01:13 PM EST)
			1730	Patient took 60% of supper.
				Reviewed and Approved: O. Richards, RN ATP-B-S:02:1001261385: O. Richards, RN (Signed: 4/29/YYYY 5:30:55 PM EST)
GLOBAL MEDICAL CENTER ■ 100 MAIN ST, ALFRED NY 14802 ■ (607) 555-1234				

LONG, BETH		Admission: 04/26/YYYY		NURSES NOTES
IPCase001		DOB: 12/17/YYYY		
Dr. BLACK		ROOM: 369		
DATE	TIME	TREATMENTS & MEDICATIONS	TIME	NURSE'S NOTES
4/30/YYYY		Tuesday	1800	Ambulatory to dayroom
				Reviewed and Approved: O. Richards, RN ATP-B-S:02:1001261385: O. Richards, RN (Signed: 4/30/YYYY 6:00:44 PM EST)
			1900	Resting on bed; husband in. Intravenous infusing.
				Reviewed and Approved: O. Richards, RN ATP-B-S:02:1001261385: O. Richards, RN (Signed: 4/30/YYYY 7:00:03 PM EST)
			2000	Bedtime care refused.
				Reviewed and Approved: O. Richards, RN ATP-B-S:02:1001261385: O. Richards, RN (Signed: 4/30/YYYY 8:00:49 PM EST)
			2215	Patient resting, watching television. Had a good evening.
				Reviewed and Approved: O. Richards, RN ATP-B-S:02:1001261385: O. Richards, RN (Signed: 4/30/YYYY 10:15:22 PM EST)
4/30/YYYY		Tuesday	2400	Asleep. Intravenous infusing well at 100/hr.
				Reviewed and Approved: J. Dobbs, RN ATP-B-S:02:1001261385: J. Dobbs, RN (Signed: 4/30/YYYY 2:24:44 PM EST)
			0200	Continues to sleep.
				Reviewed and Approved: J. Dobbs, RN ATP-B-S:02:1001261385: J. Dobbs, RN (Signed: 4/30/YYYY 2:00:00 AM EST)
	0400	Temperature 97.8. No evidence of calculi in urine.	0400	Continues to sleep.
				Reviewed and Approved: J. Dobbs, RN ATP-B-S:02:1001261385: J. Dobbs, RN (Signed: 4/30/YYYY 4:00:12 AM EST)
			0600	Slept well.
				Reviewed and Approved: J. Dobbs, RN ATP-B-S:02:1001261385: J. Dobbs, RN (Signed: 4/30/YYYY 6:00:44 AM EST)
4/30/YYYY		Tuesday	0730	Awake and alert. Skin pink and warm to touch. Respirations 16 per minute and even.
				Reviewed and Approved: J. Dobbs, RN ATP-B-S:02:1001261385: J. Dobbs, RN (Signed: 4/30/YYYY 7:30:26 AM EST)
			0750	Intravenous discontinued needle intact. See flow sheet.
				Reviewed and Approved: V. South, RN ATP-B-S:02:1001261385: V. South, RN (Signed: 4/30/YYYY 7:50:47 AM EST)
			0800	Patient resting quietly
				Reviewed and Approved: V. South, RN ATP-B-S:02:1001261385: V. South, RN (Signed: 4/30/YYYY 8:00:00 AM EST)
			0930	Patient states she has no pain.
				Reviewed and Approved: V. South, RN ATP-B-S:02:1001261385: V. South, RN (Signed: 4/30/YYYY 9:30:00 AM EST)
			0945	Ambulatory to day room.
				Reviewed and Approved: V. South, RN ATP-B-S:02:1001261385: V. South, RN (Signed: 4/30/YYYY 9:45:47 AM EST)

Admission: 04/26/YYYY

DOB: 12/17/YYYY

ROOM: 369

NURSES NOTES

[illegible]

